

North Elevation  
Scale 1:100

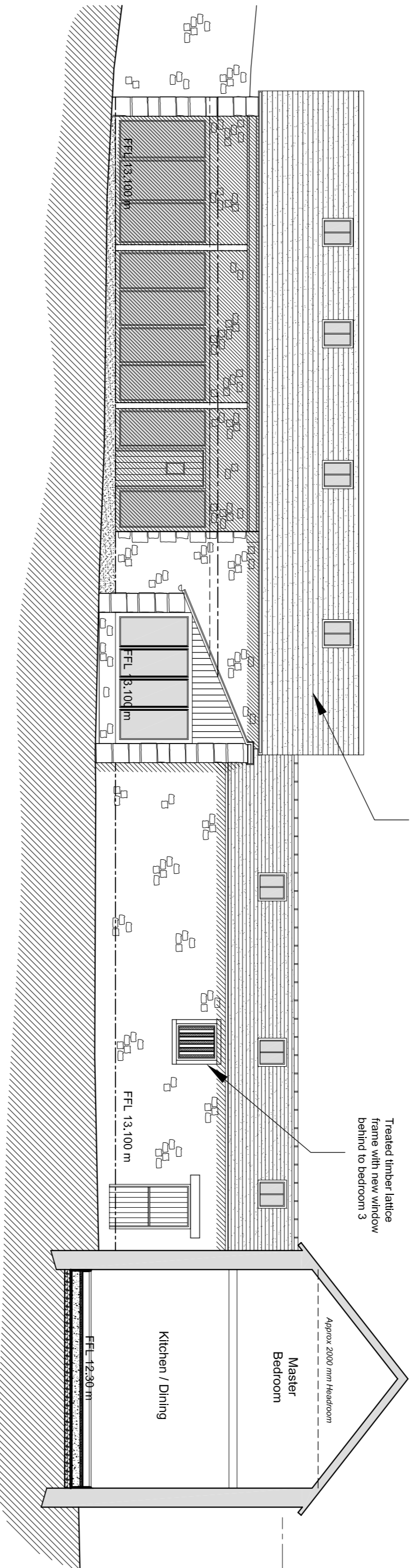

East (Sectional )  
Elevation  
Scale 1:100

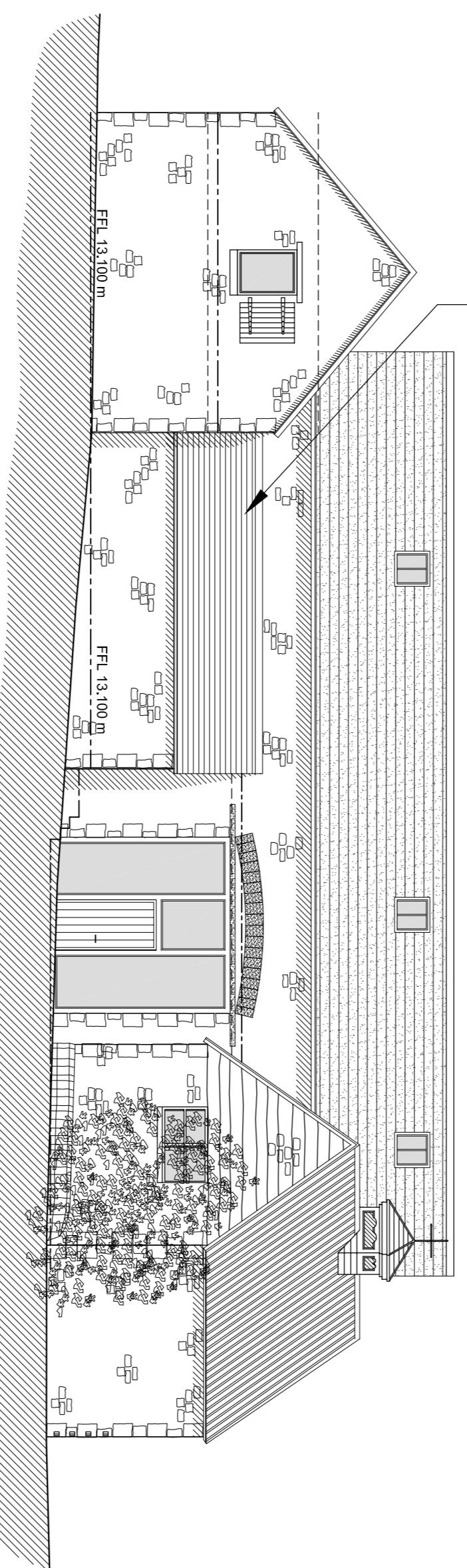

South Elevation  
Scale 1:100

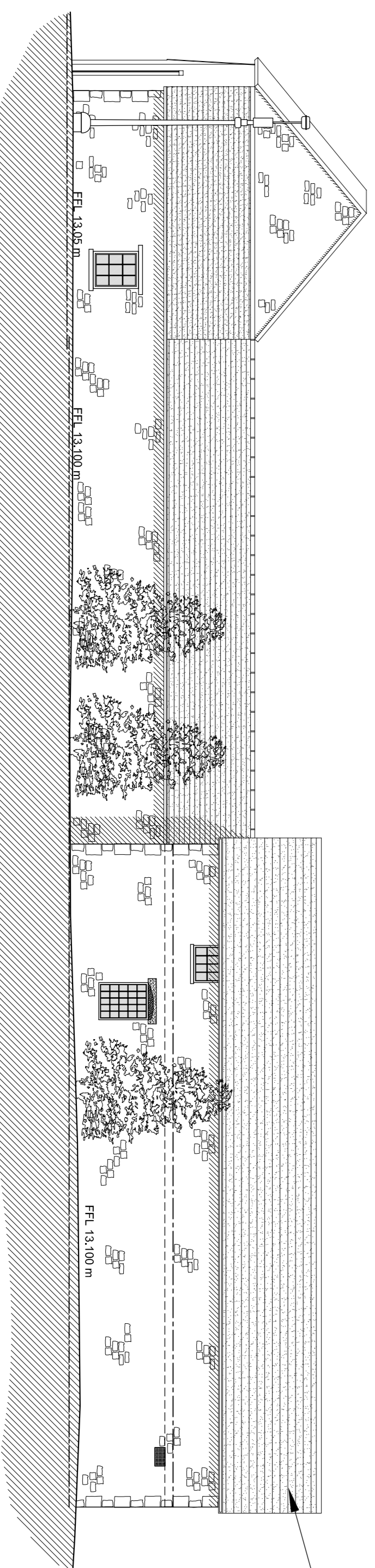

West Elevation  
Scale 1:100

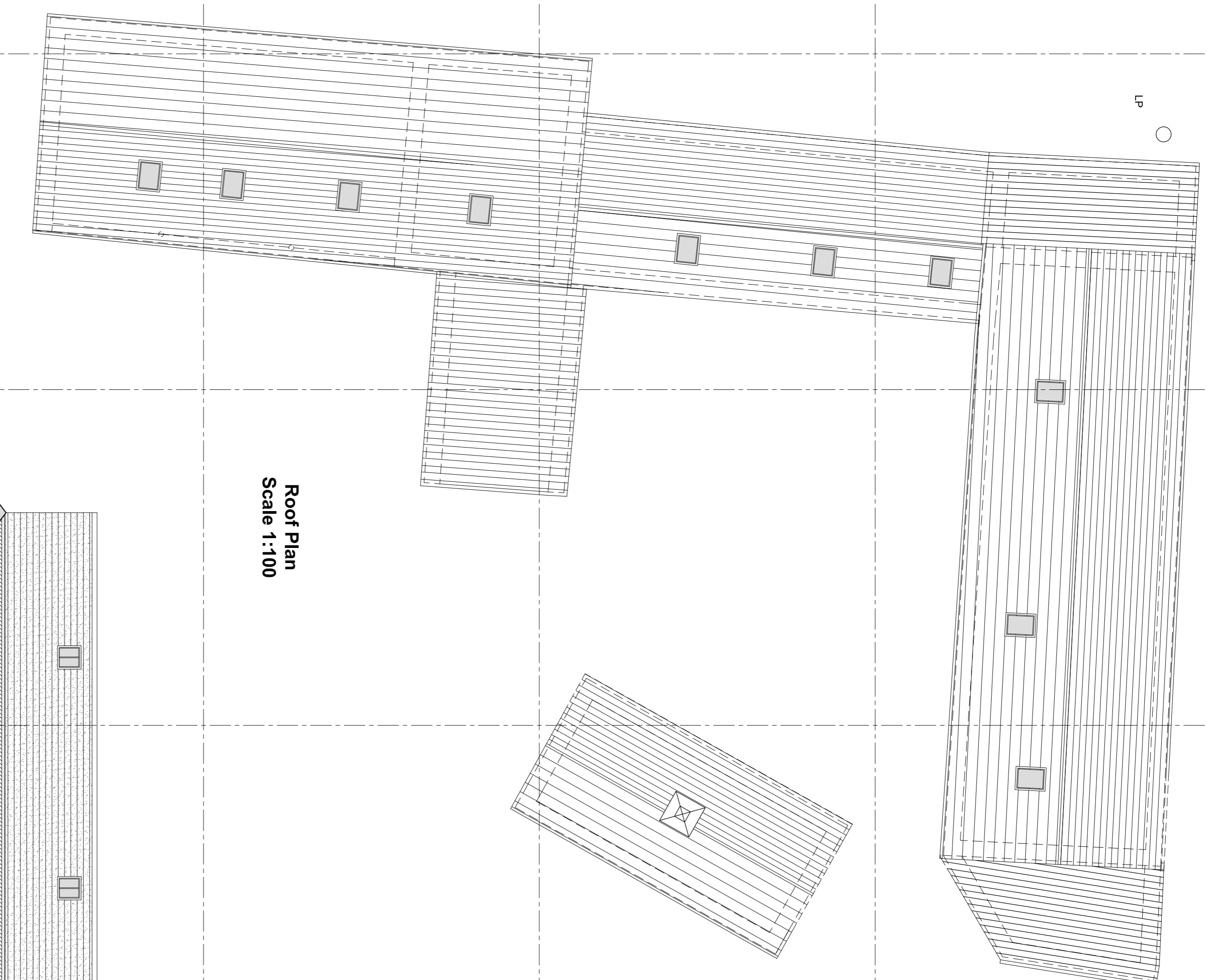

Roof Plan  
Scale 1:100

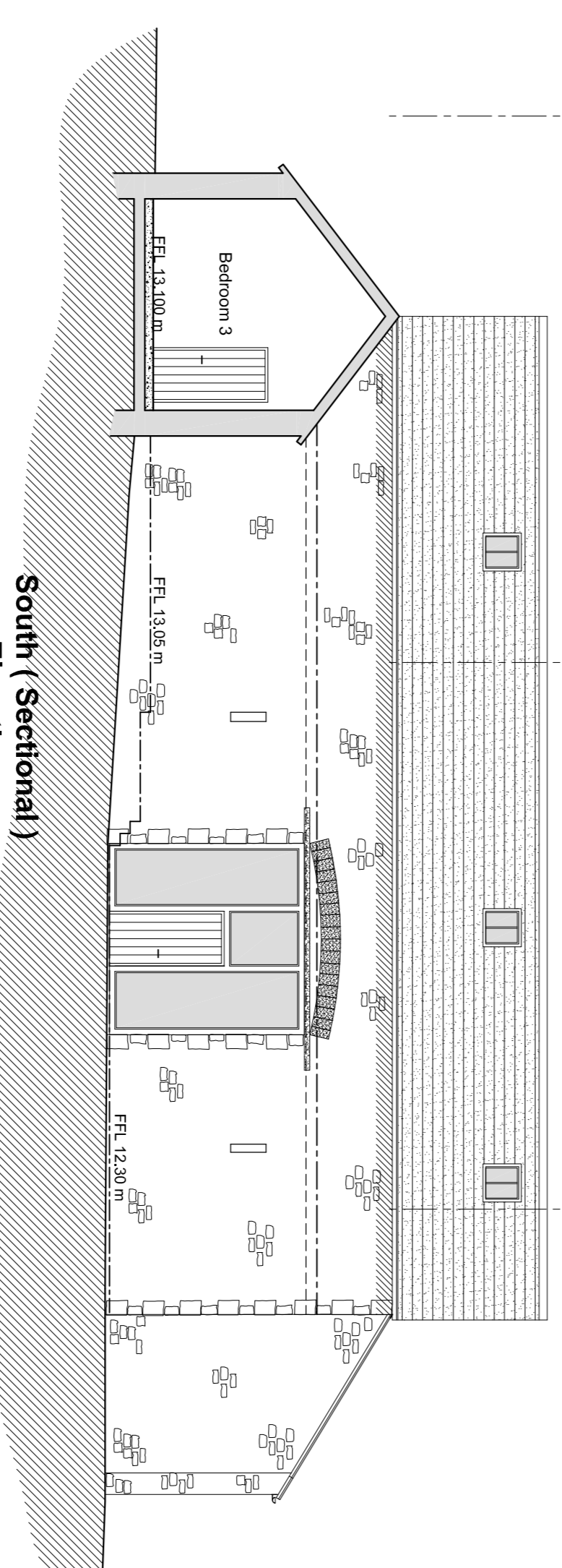

South (Sectional )  
Elevation  
Scale 1:100

C	Finished Floor Levels Added	30-12-09
B	N/A	07-09-09
A	General Amendments	27-07-09
REVISION	DATE	

Contract		Proposals at Yarwell Mill Holiday Park
Client		Vermont Properties Ltd
Drawing		Farm Storage Buildings Elevations And Roof Plan As Proposed Sheet 1 of 3
Drawn	MDP	Job No
Scale	1:100 @ A1	5780
Date	17-07-09	Drawing No
		226
		Revision
		C

**mpas**

**Martin Peacock**  
Architectural Services

24 Ash Grove,  
Ilkley,  
West Yorkshire  
LS29 8EP  
Tel: 07765 224 261

**R U**  
**P C**

**NOTES**  
Written dimensions only are to be used from this drawing. If any doubt exist the contractor must ask for clarification. On no account must the contractor scale off this drawing. Contractors and sub contractors must check and agree all dimensions before preparing workshop drawings or commencing work on site. Contractors are responsible for informing maps of any discrepancy discovered on this drawing or between this work and any other related documents issued in respect of the work. This drawing and the copyrights and patents herein are the property of maps and may be used or reproduced only under contract. All work must be carried out in accordance with the current Building Regulations, Codes of Practice and British Standards. If any doubt exists the contractor must ask for clarification. The construction Design and Management Regulations 2007: It is the responsibility of the client to instruct the appointed contractor to prepare a Health & Safety Plan and submit the relevant information to the Health & Safety Executive if necessary.

**Materials:-**

Windows to be double glazed units with treated sw timber frames, and paint finish. Colour to be agreed.

Doors to be treated sw timber frames and hardwood door leaf, with paint finish. Colour to be agreed.

Rainwater Goods to be Black Upvc half round profile gutters with rise and fall fixing brackets and round section downpipes.

New Roof finish to match existing.

Rooflights to be conservation type with centre vertical glazing bar as indicated.

All to Local Authority Approval